DIRECTORATE OF PLACEMENT AND COUNSELLING
G.B. PANT UNIVERSITY OF AGRICULTURE AND TECHNOLOGY-PANTNAGAR
FROM THE ADVERTISEMENT OF NEWSPAPER

No.DPC/ 659 Date: 23.9.2021

Sr.no.	Name of News paper	Page no.	Publish Dated	Position
1	The Times of India	12	22.09.2021	For Various Posts

RIGHT PLACE FOR THE BRIGHT PEOPLE

Foundation for Science, Technology & Research
(Deemed to be UNIVERSITY)
-Estd u/s 3 of UGC Act 1956
NAAC Accredited

Vadlamudi, Guntur-522 213. Tel : 0863-234470 | www.vignan.ac.in

Applications are invited from candidates for

Teaching Positions

Post	Department	Qualification & Experience
Professor / Assoc. Professor/ Asst. Professor	CSE, IT, Applied Engg. (Agricultural Engg. Automobile Engg.) Economics and English	Ph.D./PG in relevant discipline. Candidates who have submitted their Ph.D. thesis and awaiting Viva may also apply. Candidates with specialization in farm machinery and Soil & Water Engineering will be preferred for faculty positions in Applied Engg. Experience in teaching in Higher Technical Institutions desirable.

Non-Teaching Positions

Front Office Manager	Administration	M.B.A. (HR) / M.H.M (Master of Hospitality Management) Candidates with experience in Hospitality Industry/Tourism Sector preferred.
Data Entry Operators	Administration	M.Tech.(CSE)/MCA or B.Tech.(CSE)/BCA/B.Sc.(Comp.)/B.Com.(Comp.) Candidates with minimum 2 years of experience in any higher educational institution will be preferred.
Lab Technicians	Engineering Physics	PG/UG in relevant discipline. Candidates with minimum 02 years of experience in any Higher Educational institution will be preferred

Salary & Experience as per UGC/AICTE norms.

Interested candidates may forward their resume mentioning "the post applied for" to recruitment@vignan.ac.in on or before 27.09.2021.

The Future is exciting

Quantum UNIVERSITY
ROORKEE, INDIA

A Leading University of Uttarakhand offers great career opportunities at Roorkee for **HODs, Professors, Asst. Professors** for the following programs:

Technology Computer Science: Cyber Security, Cloud Computing, AI, IOT, ME, Mechatronics, Petroleum, Civil

Management Finance, Marketing, International Business, HRM, Supply Chain & Operations Management, E-Commerce, Retail, Tourism, Hospital Management, Family Business

Agricultural Studies Agriculture, Horticulture, Agronomy

Media Studies & Design Journalism, Mass Comm., Animation, VFX, UI, Graphic Design

Health Sciences Pharma, Nutrition and Dietetics, Radiology, Medical Laboratory Technology

Hospitality & Tourism Hotel Management, Tourism

Law BA LLB, BBA LLB

Graduate Studies Commerce, Banking and Insurance, Physics, Maths, Chemistry, Economics, Psychology

Qualifications, Experience & Salary Grade as per University Guidelines

Please forward your resume with photograph, indicating your discipline and specialization, with in 10 days preferably online or through mail :
(a) Apply online at www.quantumuniversity.edu.in/careers
(b) E-mail : careers@quantumuniversity.edu.in
(c) By Post: Dean (HR), **Quantum University**, Corporate Office: 14, Gandhi Road (4th Flr), Near Kwality Hardware, Dehradun 248001

Director
Placement & Counselling

CC:
1.- Notice Boards of Placement and Counselling.
2.-University Website for uploading this notice on university website.
3.-Notice Board of University Library
4.-P.S. to VC for kind information of Vice-Chancellor please.
5.- Dr. Akhilesh Kumar Prof. Training & Placement college of Technology

DIRECTORATE OF PLACEMENT AND COUNSELLING
G.B. PANT UNIVERSITY OF AGRICULTURE AND TECHNOLOGY-PANTNAGAR
FROM THE ADVERTISEMENT OF NEWSPAPER

No.DPC/ 658 **Date:** 23.9.2021

Sr.no.	Name of News paper	Page no.	Publish Dated	Position
1	The Times of India	13	22.09.2021	For Various Posts

RFCL
रामागुण्डम फर्टिलाइजर्स एण्ड केमिकल्स लिमिटेड

एन एफ एल
NFL

RAMAGUNDAM FERTILIZERS AND CHEMICALS LIMITED
4TH FLOOR, WING- A, KRIBHCO BHAWAN,
SECTOR-1, NOIDA, UTTAR PRADESH - 201301
PHONE: 0120-2553600

NATIONAL FERTILIZERS LIMITED
A-11, SECTOR -24, NOIDA - 201301
DISTT. GAUTAM BUDH NAGAR, U.P.
PHONE: 0120-2412294, 2412445,
FAX: 0120-2412397

Advertisement No.: 01 (RFCL)/2021 **Date: 22.09.2021**

Applications are invited from experienced professionals for the following posts in Ramagundam Fertilizers & Chemicals Limited (RFCL), a Joint Venture of NFL, EIL and FCIL:

Post Code	Post Name	Vacancy
01	Assistant Manager (Chemical)	02 (01 SC (Backlog)) (01 PwBD-OH(Backlog))
02	Manager (Electrical)	01 (UR)
03	Sr. Manager (Electrical)	01 (UR)
04	Dy. Manager (Mechanical)	02 (01 UR) (01 OBC (NCL))
05	Manager (Mechanical)	01 (UR)
06	Manager (Civil)	01 (UR)
07	Dy. Manager (IT)	01 (UR)
08	Manager (IT)	01 (UR)
09	Accounts Officer	01 (PwBD-HH) (Backlog)
10	Sr. Medical Officer	03 (UR)
11	Manager (HR)	02 (UR)
12	Manager (Materials)	01 (UR)

Detailed advertisement shall be available on NFL website: **www.nationalfertilizers.com** →Careers→Recruitment in RFCL→Recruitment of Experienced Professionals in RFCL– 2021 from **22.09.2021**. Online application link shall be available from **23.09.2021**. Last date of submission of Online Application will be **22.10.2021**. Any corrigendum/ addendum/ errata for this recruitment shall be published only on the NFL's website.

DGM (HR), RFCL

@NFL_Kisan @nationalfertilizers National Fertilizer Limited

Director
Placement & Counselling

CC: 1.- Notice Boards of Placement and Counselling.
2.-University Website for uploading this notice on university website.
3.-Notice Board of University Library
4.-P.S. to VC for kind information of Vice-Chancellor please.
5.- Dr. Akhilesh Kumar Prof. Training & Placement college of Technology

DIRECTORATE OF PLACEMENT AND COUNSELLING
G.B. PANT UNIVERSITY OF AGRICULTURE AND TECHNOLOGY-PANTNAGAR
FROM THE ADVERTISEMENT OF NEWSPAPER

No.DPC/ 661

Date: 23.9.2021

Sr.no.	Name of News paper	Page no.	Publish Dated	Position
1	The Times of India	11	22.09.2021	For Various Posts

ओएनजीसी ONGC

OIL AND NATURAL GAS CORPORATION LTD.

Green Hills, Tel Bhawan, Dehradun

Great Place To Work. Certified

Azadi Ka Amrit Mahotsav

Maharatna ONGC is Hiring young & bright Executives in Engineering and Geo-sciences Disciplines at E1 Level through GATE-2020

Advt. No. 2/2021 (R&P)

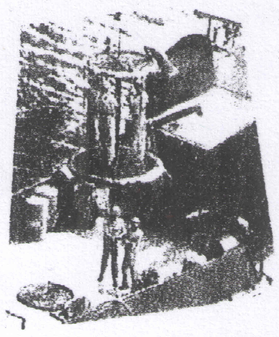

Oil and Natural Gas Corporation Limited (ONGC), a "Maharatna" Public Sector Enterprise, is the largest **Crude Oil and Natural Gas Company in India,** contributing around 71 per cent to Indian domestic production. We are looking for young, promising and energetic aspirants with bright academic records to join the organization as Class 1 executive (at E1 level) in Engineering and Geo – Sciences Disciplines through GATE 2020.

ONGC provides best in class exposure to its employees in terms of Technology, Pay & Allowances, Career Growth and Professional & Personal Development Opportunities. ONGC also offers one of the best compensation packages in the country in terms of Cost to Company (CTC), which is approximately INR 22.03 Lacs at E1 level.

The details of the posts, methods of applying, eligibility criteria etc. are available in Advt. No. 2/2021 (R&P), posted at ONGC website www.ongcindia.com and will also be published in Employment News dated 02 October, 2021. Interested and eligible candidates are requested to visit ONGC website for detailed information and online registration of application.

Candidates are also advised not to respond to unscrupulous advertisements appearing in any newspaper. For authenticity of any advertisement the candidate may check on ONGC's website www.ongcindia.com

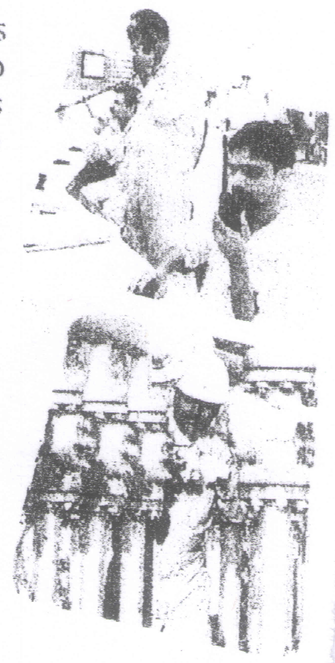

ONGC GROUP OF COMPANIES

Subsidiaries — Petrocat India Limited

Joint Ventures — TPC, tbl, IGGL

Associates — Rohini Heliport Limited

CIN L74899DL1993GOI054155, Regd. Office: Deendayal Urja Bhawan 5, Nelson Mandela Marg, Vasant Kunj, New Delhi - 110070

ALLEN® MEGA RECRUITMENT

Director
Placement & Counselling

CC:
1.- Notice Boards of Placement and Counselling.
2.-University Website for uploading this notice on university website.
3.-Notice Board of University Library
4.-P.S. to VC for kind information of Vice-Chancellor please.
5.- Dr. Akhilesh Kumar Prof. Training & Placement college of Technology